

ATTB

Le prens en gre à4

Original eine Quarte höher

Clemens non Papa / Thomas Crecvquillon

Musica de diversi Autori (Venetia 1577)

Canto

Alto

Tenor

Basso

8

15

23

29

Measures 29-35 of a musical score. The score is written for four staves: Treble 1, Treble 2, Treble 3, and Bass. The key signature has one sharp (F#). The time signature is 4/4. The music features a variety of note values including quarter, eighth, and sixteenth notes, as well as rests. Measure 35 ends with a double bar line.

36

Measures 36-42 of a musical score. The score is written for four staves: Treble 1, Treble 2, Treble 3, and Bass. The key signature has one sharp (F#). The time signature is 4/4. The music continues with various note values and rests. Measure 42 ends with a double bar line.

43

Measures 43-48 of a musical score. The score is written for four staves: Treble 1, Treble 2, Treble 3, and Bass. The key signature has one sharp (F#). The time signature is 4/4. The music continues with various note values and rests. Measure 48 ends with a double bar line.

49

Measures 49-54 of a musical score. The score is written for four staves: Treble 1, Treble 2, Treble 3, and Bass. The key signature has one sharp (F#). The time signature is 4/4. The music continues with various note values and rests. Measure 54 ends with a double bar line.

Original eine
Quarte höher

Je prens en gre à4

Clemens non Papa / Thomas Crecvquillon
Musica de diversi Autori (Venetia 1577)

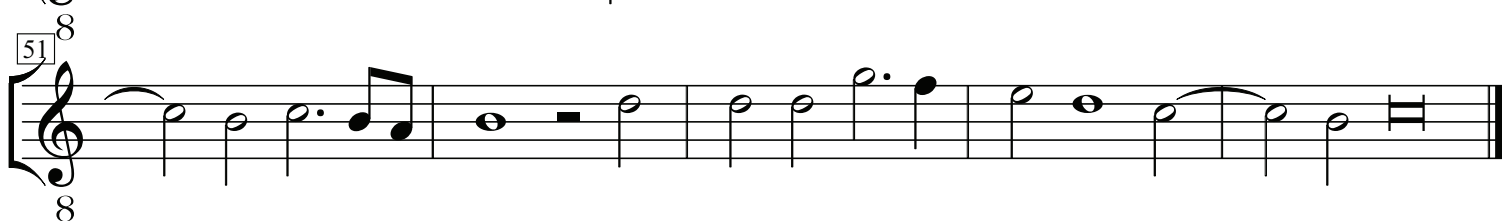
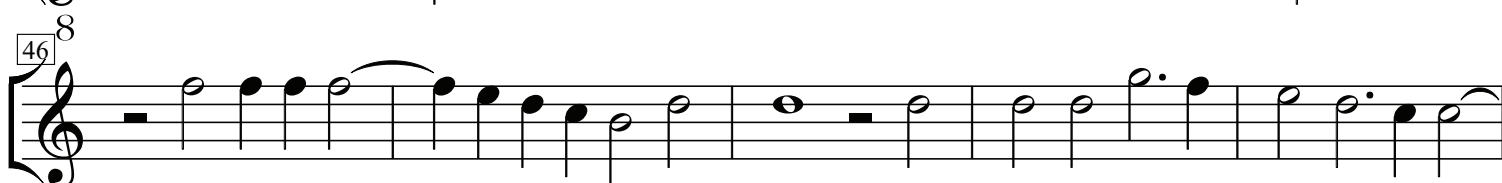
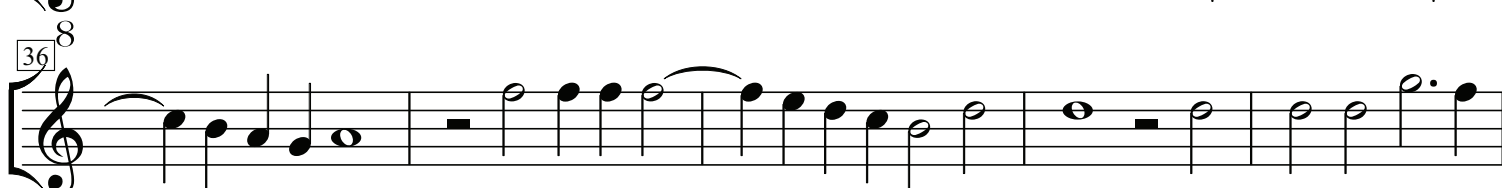
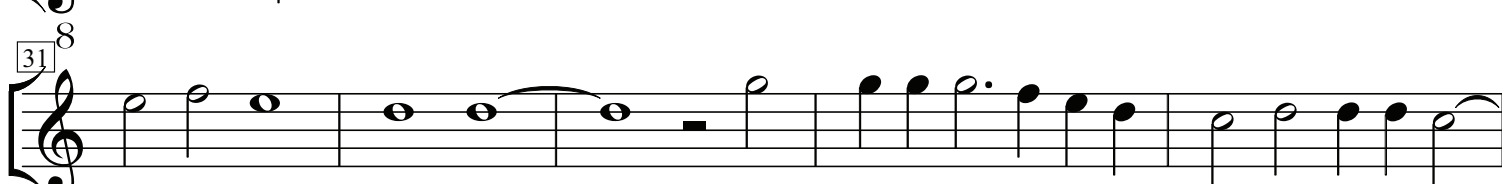
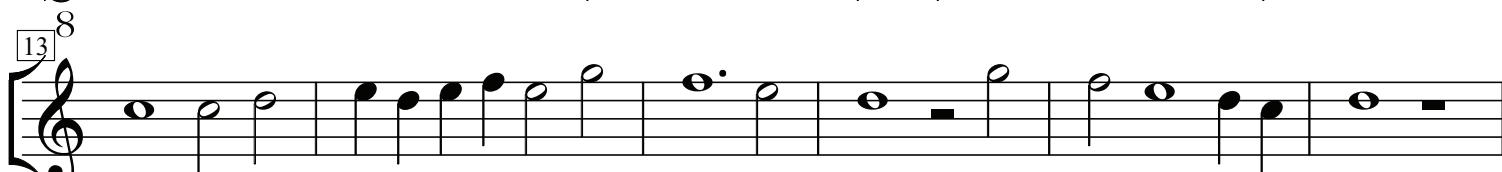
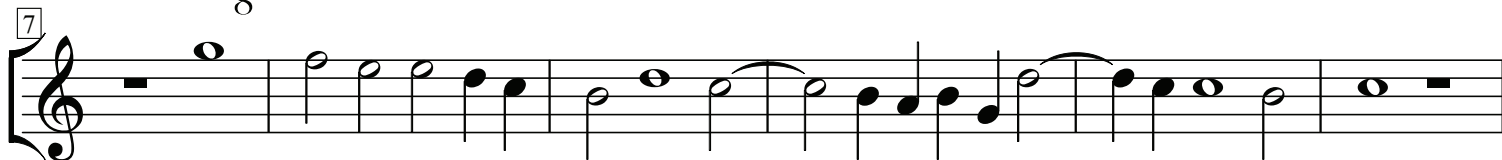
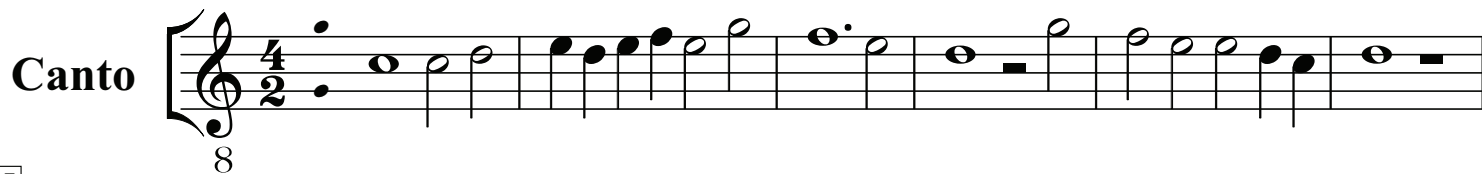

Original eine
Quarte höher

Le prens en gre à4

Clemens non Papa / Thomas Crecvquillon
Musica de diversi Autori (Venetia 1577)

Alto

8

7

8

13

8

19

8

25

8

31

8

36

8

41

8

46

8

51

8

Original eine
Quarte höher

Le prens en gre à4

Clemens non Papa / Thomas Crecvquillon
Musica de diversi Autori (Venetia 1577)

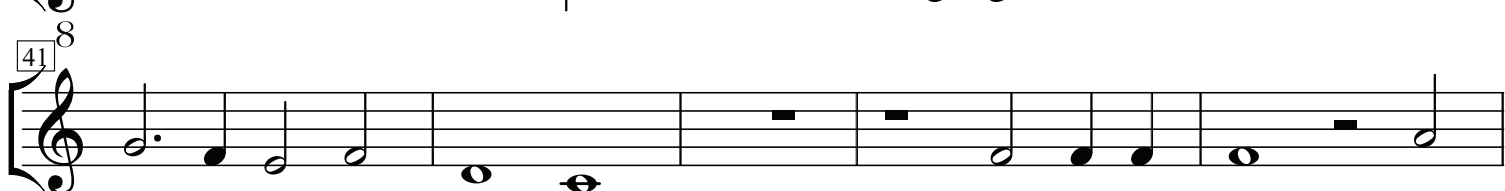
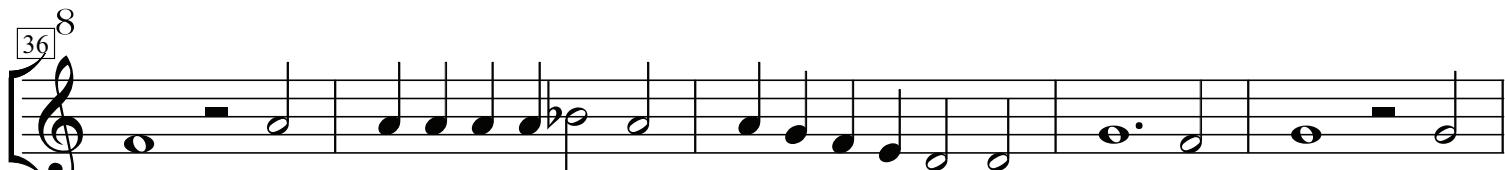
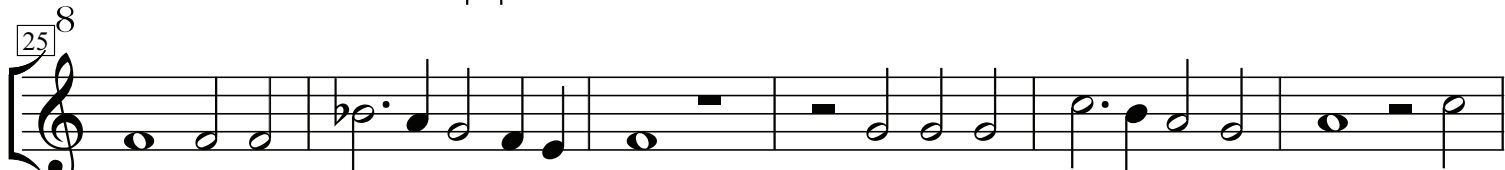
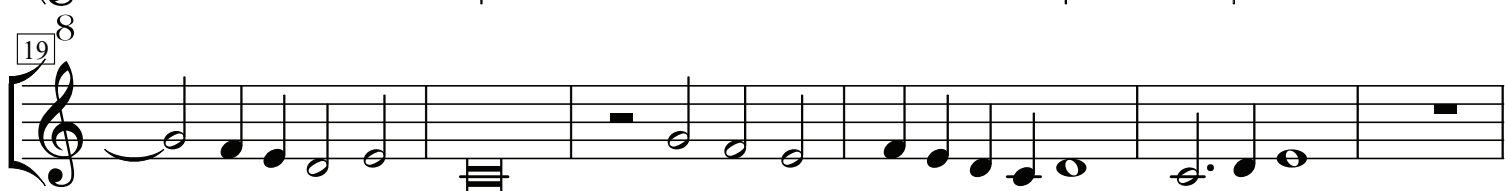
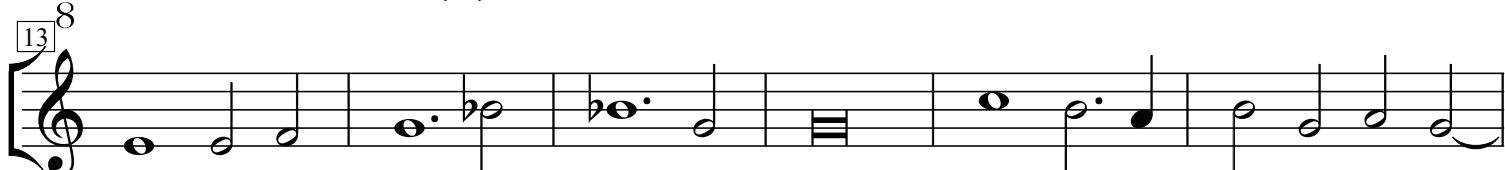
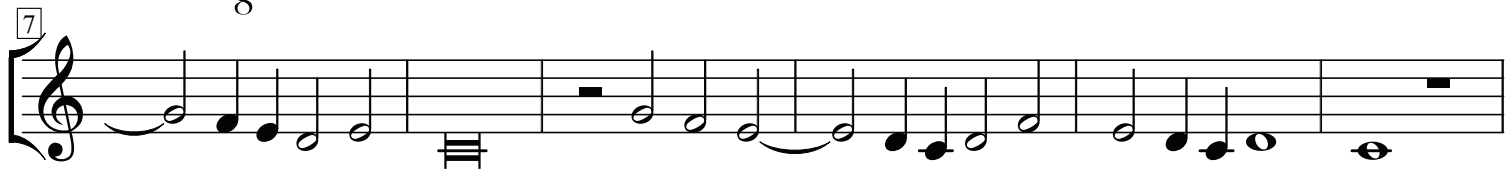

Original eine
Quarte höher

Je prens en gre à4

Clemens non Papa / Thomas Crecvquillon
Musica de diversi Autori (Venetia 1577)

